

SUGINAMI JAPANESE CLASS FOR BEGINNERS

This is a Japanese class for people who cannot speak Japanese or have never had a chance to study it.
Let's have fun learning Japanese together and practice simple conversations.

Date: December 9, 2026 - March 17, 2027
Every Wednesday and Friday

Time: 10:00 am - 12:00 noon

Number of classes: 24 classes

Place: Suginami Association for Cultural Exchange Office
(Minami-Asagaya bldg. 4F, 1-14-2 Asagaya-minami, Suginami-ku)

Eligibility:

- Residents or workers in Suginami City who are 16 years of age or older
- Those who have a Residence Card
- Those who can barely speak Japanese or have had little to no experience learning Japanese
- Those who can attend all 24 classes

Capacity: Approximately 15 people
(first come, first served)

Class fee: 2,000 yen

How to Apply: By Monday, November 30th.
①Apply via the QR code
②Apply at the
Suginami Association for Cultural Exchange Office

Inquiries: Suginami Association for Cultural Exchange Office

Minami-Asagaya bldg. 5F
1-14-2 Asagaya-minami, Suginami-ku
TEL : 03-5378-8833　FAX : 03-5378-8844

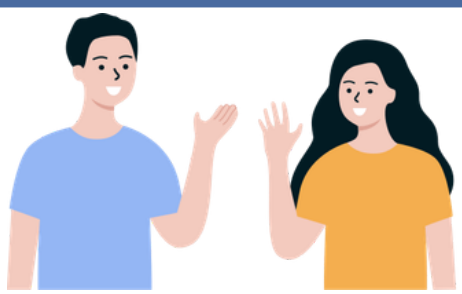

Japanese language class Schedule

■Orientation

Friday, December 4th , 10:00 am – 11:00 am (About 60 minutes)

Please come to the Suginami Association for Cultural Exchange Office at 10:00am. An orientation for Japanese language classes will be held that day. We will check your residence status and Japanese language proficiency. Depending on your Japanese language proficiency, you may not be able to participate.

12 月 December

Sun	Mon	Tue	Wed	Thu	Fri	Sat
		1	2	3	4	5
6	7	8	9	10	11	12
13	14	15	16	17	18	19
20	21	22	23	24	25	26
27	28	29	30	31		

1 月 January

Sun	Mon	Tue	Wed	Thu	Fri	Sat
					1	2
3	4	5	6	7	8	9
10	11	12	13	14	15	16
17	18	19	20	21	22	23
24	25	26	27	28	29	30
31						

2 月 February

Sun	Mon	Tue	Wed	Thu	Fri	Sat
	1	2	3	4	5	6
7	8	9	10	11	12	13
14	15	16	17	18	19	20
21	22	23	24	25	26	27
28						

3 月 March

Sun	Mon	Tue	Wed	Thu	Fri	Sat
	1	2	3	4	5	6
7	8	9	10	11	12	13
14	15	16	17	18	19	20
21	22	23	24	25	26	27
28	29	30	31			

主催：杉並区・杉並区交流協会

Sponsored by: Suginami City Office

Suginami Association for Cultural Exchange